

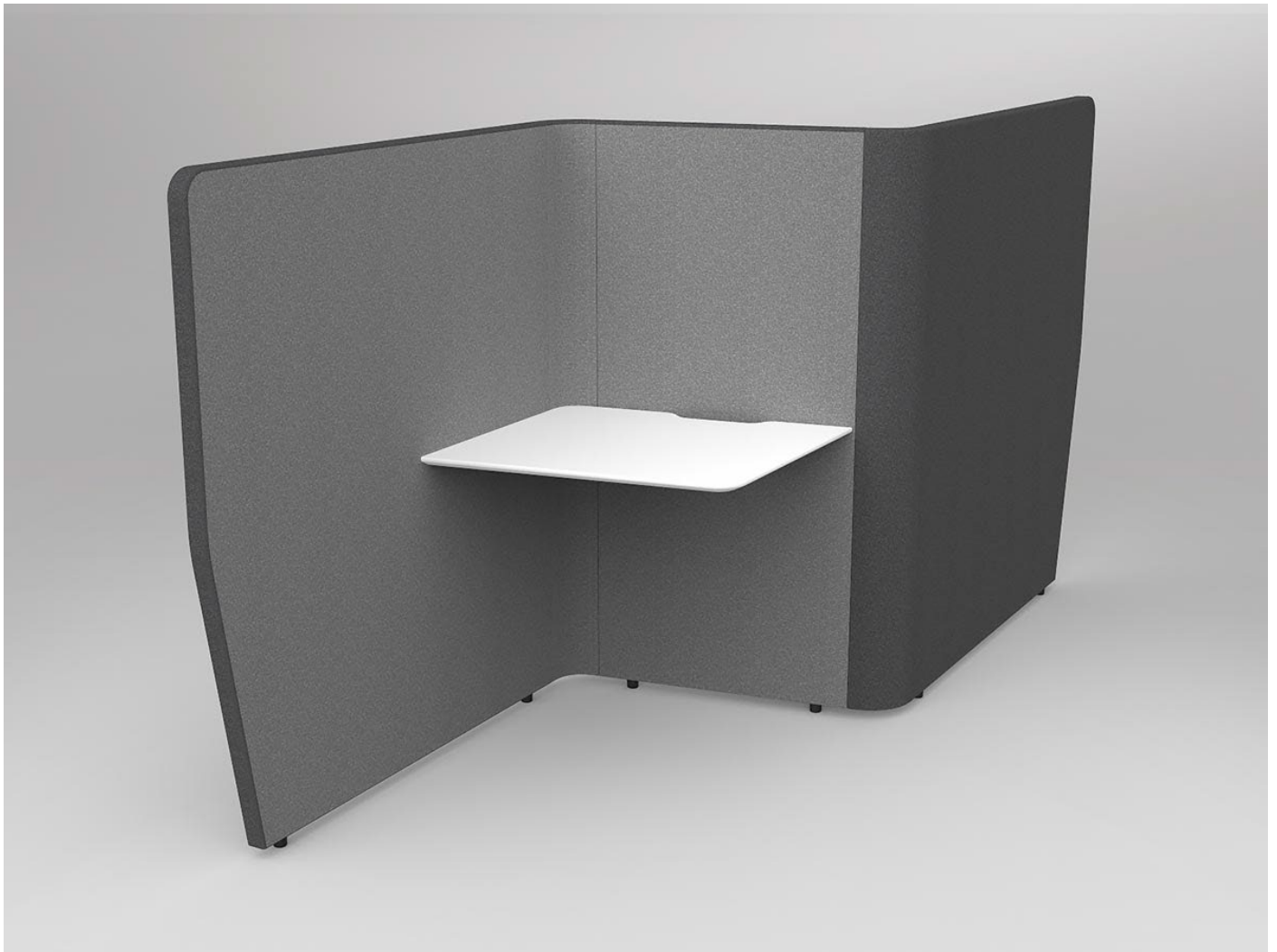

# ABAX KINGFISHER



## MOVE

### PRODUCT DATA SPECIFICATION

**Phone:** 1300 300 369  
**Email:** [info@abaxkf.com.au](mailto:info@abaxkf.com.au)

**EDUCATION, LIBRARY  
& OFFICE FURNITURE**

**Web:** [abaxkf.com.au](http://abaxkf.com.au)  
**ABN:** 79 064 734 505

## Move Wave

| Description  |   |   |               |                 |  |   |   |  |  |  |                               |                               |                               |               |               |  |            |
|--|---|---|---------------|-----------------|--|---|---|--|--|--|-------------------------------|-------------------------------|-------------------------------|---------------|---------------|--|------------|
| <b>DIMENSIONS</b>  | <table border="1"> <thead> <tr> <th><u>Move 2</u></th> <th><u>Move 4</u></th> <th><u>Move 6</u></th> </tr> </thead> <tbody> <tr> <td><b>Overall Dimensions:</b><br/>2760mmL x 850mmW x 1400mmH</td> <td><b>Overall Dimensions:</b><br/>4210mmL x 1700mmW x 1400mmH</td> <td><b>Overall Dimensions:</b><br/>6970mmL x 1780mmW x 1400mmH</td> </tr> <tr> <td><b>Worktop Surface:</b><br/>700mmW x 720mmD</td> <td><b>Worktop Surface:</b><br/>700mmW x 720mmD</td> <td><b>Worktop Surface:</b><br/>700mmW x 720mmD</td> </tr> <tr> <td><b>Worktop Height:</b> 730mmH</td> <td><b>Worktop Height:</b> 730mmH</td> <td><b>Worktop Height:</b> 730mmH</td> </tr> </tbody> </table> | <u>Move 2</u>   | <u>Move 4</u> | <u>Move 6</u>   | <b>Overall Dimensions:</b><br>2760mmL x 850mmW x 1400mmH | <b>Overall Dimensions:</b><br>4210mmL x 1700mmW x 1400mmH | <b>Overall Dimensions:</b><br>6970mmL x 1780mmW x 1400mmH | <b>Worktop Surface:</b><br>700mmW x 720mmD | <b>Worktop Surface:</b><br>700mmW x 720mmD | <b>Worktop Surface:</b><br>700mmW x 720mmD | <b>Worktop Height:</b> 730mmH | <b>Worktop Height:</b> 730mmH | <b>Worktop Height:</b> 730mmH |               |               |  |            |
| <u>Move 2</u>  | <u>Move 4</u>   | <u>Move 6</u>   |               |                 |  |   |   |  |  |  |                               |                               |                               |               |               |  |            |
| <b>Overall Dimensions:</b><br>2760mmL x 850mmW x 1400mmH | <b>Overall Dimensions:</b><br>4210mmL x 1700mmW x 1400mmH   | <b>Overall Dimensions:</b><br>6970mmL x 1780mmW x 1400mmH |               |                 |  |   |   |  |  |  |                               |                               |                               |               |               |  |            |
| <b>Worktop Surface:</b><br>700mmW x 720mmD               | <b>Worktop Surface:</b><br>700mmW x 720mmD  | <b>Worktop Surface:</b><br>700mmW x 720mmD                |               |                 |  |   |   |  |  |  |                               |                               |                               |               |               |  |            |
| <b>Worktop Height:</b> 730mmH                            | <b>Worktop Height:</b> 730mmH   | <b>Worktop Height:</b> 730mmH                             |               |                 |  |   |   |  |  |  |                               |                               |                               |               |               |  |            |
| <b>TOP</b>   | The top is constructed from 25mm Thick Lacquered White Melamine or Solid Beech  |   |               |                 |  |   |   |  |  |  |                               |                               |                               |               |               |  |            |
| <b>FRAME</b>   | Frame constructed from fabric acoustic panelling  |   |               |                 |  |   |   |  |  |  |                               |                               |                               |               |               |  |            |
| <b>ADJUSTMENT</b>  | N/A   |   |               |                 |  |   |   |  |  |  |                               |                               |                               |               |               |  |            |
| <b>FEATURES</b>  | <ul style="list-style-type: none"> <li>Perfect for individual tasks</li> <li>Space efficient</li> <li>Visual privacy</li> <li>Acoustics absorb 75% of sound waves</li> </ul>  |   |               |                 |  |   |   |  |  |  |                               |                               |                               |               |               |  |            |
| <b>WARRANTY</b>  | 10 Years Warranty   |   |               |                 |  |   |   |  |  |  |                               |                               |                               |               |               |  |            |
| <b>LEAD TIME</b>   | 35 working days   |   |               |                 |  |   |   |  |  |  |                               |                               |                               |               |               |  |            |
| <b>FINISH</b>  | <table border="1"> <thead> <tr> <th><u>Top Finish</u></th> <th></th> </tr> </thead> <tbody> <tr> <td>Lacquered White</td> <td>Deep Blue</td> </tr> <tr> <td>Solid Beech</td> <td>Ice Blue</td> </tr> <tr> <td><u>Acoustic Finish</u></td> <td>Emerald Green</td> </tr> <tr> <td>Ash Grey</td> <td>Bumblebee Yellow</td> </tr> <tr> <td>Stone Grey</td> <td>Avocado Green</td> </tr> <tr> <td>Charcoal Grey</td> <td>Sunset Orange</td> </tr> <tr> <td></td> <td>Chilli Red</td> </tr> </tbody> </table>   | <u>Top Finish</u>   |               | Lacquered White | Deep Blue  | Solid Beech   | Ice Blue  | <u>Acoustic Finish</u>                     | Emerald Green                              | Ash Grey                                   | Bumblebee Yellow              | Stone Grey                    | Avocado Green                 | Charcoal Grey | Sunset Orange |  | Chilli Red |
| <u>Top Finish</u>  |   |   |               |                 |  |   |   |  |  |  |                               |                               |                               |               |               |  |            |
| Lacquered White  | Deep Blue   |   |               |                 |  |   |   |  |  |  |                               |                               |                               |               |               |  |            |
| Solid Beech  | Ice Blue  |   |               |                 |  |   |   |  |  |  |                               |                               |                               |               |               |  |            |
| <u>Acoustic Finish</u>                                   | Emerald Green   |   |               |                 |  |   |   |  |  |  |                               |                               |                               |               |               |  |            |
| Ash Grey   | Bumblebee Yellow  |   |               |                 |  |   |   |  |  |  |                               |                               |                               |               |               |  |            |
| Stone Grey   | Avocado Green   |   |               |                 |  |   |   |  |  |  |                               |                               |                               |               |               |  |            |
| Charcoal Grey  | Sunset Orange   |   |               |                 |  |   |   |  |  |  |                               |                               |                               |               |               |  |            |
|  | Chilli Red  |   |               |                 |  |   |   |  |  |  |                               |                               |                               |               |               |  |            |
| <b>CUSTOMISABLE</b>                                      | N/A   |   |               |                 |  |   |   |  |  |  |                               |                               |                               |               |               |  |            |
| <b>ACCESSORIES</b>                                       | N/A   |   |               |                 |  |   |   |  |  |  |                               |                               |                               |               |               |  |            |

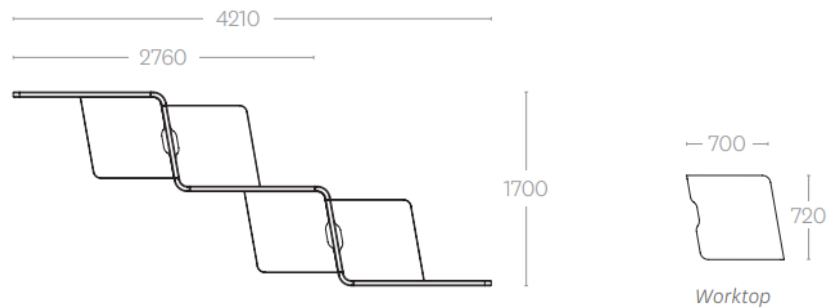

WORKSURFACE HEIGHT = 730mm

Due to Constant innovation, products may be subject to design and specification changes without notice. Copyright © 2022

## Wall Colours:



Ash Grey

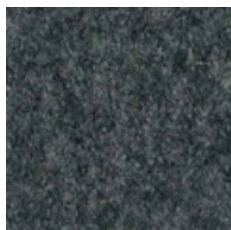

Stone Grey

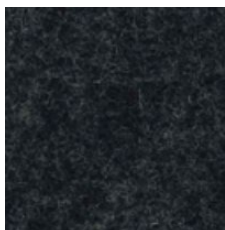

Charcoal Grey

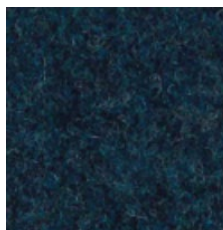

Deep Blue

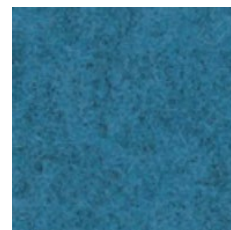

Ice Blue

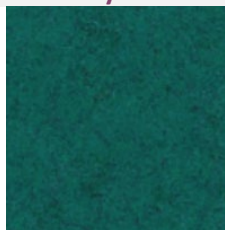

Emerald Green



Bumblebee Yellow

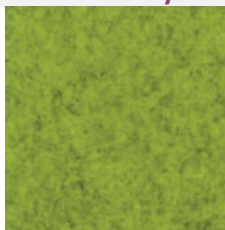

Avocado Green

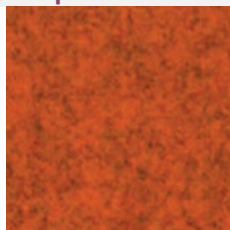

Sunset Orange

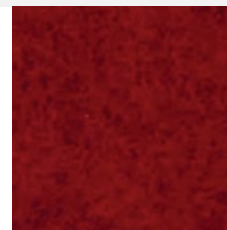

Chilli Red